Russell Moon, right above, killed the six point buck displayed in photo above Monday morning while hunting with his son, Dan. Deer hunting for five seasons, this was the first buck he has killed. They were hunting on private property adjoining the state forest when they got this buck weighing approximately 200 pounds.

TWENTY-FOUR FISH WEIGHING OVER 300 POUNDS TOTAL was the result of a recent deep sea fishing trip by these local fishermen. Shown above, left-to right, Elliott Torrence, Arthur Morris, Mike Torrence, Doug Doss, Dennis Torrence, all of Appomattox, and Larry Torrence visiting from New Jersey.

The fish were caught off the Virginia coast and included King Macheral and Blue Fish. Doug Doss landed a "Citation" Macheral measuring 48 inches and weighing 22 pounds.

11-YEAR OLD GETS FIRST BUCK

Chris Dunnam, the 11-year old son of Mr. and Mrs. Bobby Dunnam of Spout Spring, killed his first deer Saturday morning when he shot an 8-point buck.

His brother, Bob, killed his first deer on Friday of last week.

Rocks

NOVEMBER 24 - Thanksgiving season here again. May we be more thankful of the things the Lord has blessed us with.

Mrs. Ruby Almond took Mrs. Evelyn Almond to Lynchburg Monday to be with her husband, Wilson, who was having surgery that day. They both remained at the hospital on Monday. Rev. and Mrs. Don Wagner joined them.

Sixteen WMU members from Rocks attended the Mission Study Class at Evergreen on Tuesday night.

Mrs. W. R. Moore spent last week with her sister, Mrs. Ned Almond of Lynchburg, who was quite ill.

Fourteen members attended the Friendship Circle on Tuesday afternoon in the home of Mrs. Ruby Almond. We had one new member to join the circle.

Rev. and Mrs. Don Wagner were visiting Wilson Almond at Lynchburg General Hospital on Wednesday.

Top winners in the Pamplin 4-H Share the Fun Program from here last Friday wre Malcom Miller and Richard Gavitt.

The following received the Blue Ribbons: Penny Gavitt, Connie Webber, Patty Roach, Susan Morris, Luann Crain and Tina Atkins. Red Awards to Tammy Baldwin; White Awards to Thomas Baldwin, Debbie Demers.

Several memers of the Rocks Extension Club attended the Open House at the Extension office last week.

Mr. and Mrs. Samuel Martin attended the Young Farmers meeting at Halifax on Friday afternoon.

A sad gloom was cat over our community Friday when news came that our beloved friend, Mary Almond of Lynchburg, has passed away.

Congratulations to Lloyd Richardson, Samuel Dickerson and Samuel Martin who got deers last week.

Margaret Grishaw returned home Saturday after having surgery.

A speedy recovery is wished Mrs. Carey Elder, mother of Rev. W. H. Elder, who entered Lynchburg General Hospital last week.

A surprised Birthday party was given Mrs. Margaret Marshall on Thursday night.

A very large crowd attended the funeral of Mrs. Mary Almond at Rocks Church on Sunday afternoon. The flowers were beautiful. Deepest sympathy is extended the family.

The Rocks Extension Homemakers Club will meet on December 4 with Mrs. C. E. McLaughlin at 7:30 p.m. The Christmas party will be held also.

Mrs. Flora Dickerson and Christine were dinner guests of Mr. and Mrs. Clarence Richardson on Sunday.

Benny Crain was rushed to the emergency room at Lynchburg General Hospital Sunday afternoon.

It was quite cold here Sunday with snow flurries.

New Hope Church has secured Barry Elder as music director, effective on November 23. Mrs. Elder will accompany him.

Mr. and Mrs. Glen McIntosh spent last week end in South Carolina.

HELP PREVENT FOREST FIRES

IT PAYS TO ADVERTISE IN TIMES-VIRGINIAN

NO BETTER GIFT THAN A BICYCLE

SCHWINN...

Frank has in stock 32 models to choose from, for kids 3-10 years.

10 Speed Galore!

We have a bike to suit EVERY ONE

Schwinn Has A No Time Limit Guarantee For DEFECTIVE PARTS!

All Schwinn Bicycles are assembled, adjusted and ready to RIDE.

Lay-A-Way

Bikes Unlimited

670 Oakley Avenue, Lynchburg, Va.

Phone 845-4635

Open until 9 on Fridays.

DELICIOUS !!!

A Benson's Fruit Cake ...

Can Be Purchased From Any Member Of

The Appomattox Lions Club

THIS AD SPONSORED BY THE FOLLOWING MERCHANTS

MAUDE'S RESTAURANT
A Famous Restaurant . . .
In A Famous Town . . .
We will be happy to arrange for DINNER PARTIES, BANQUETS AND SPECIAL OCCASIONS. EVENINGS - CALL 352-7211 FOR RESERVATIONS.
"It's Better At Maudes"

FARMERS NATIONAL BANK
Member F.D.I.C.
MEMBER FEDERAL RESERVE
Dial 352-7171
Appomattox, Virginia

Lawson Ford, Inc.
FORD SALES & SERVICE
Phone 352-8221
Appomattox, Virginia
Virginia Dealer License No. 2

GARRISS Upholstery Shop
• Furniture Upholstery
Modern & Antique
Wide Selection of Fabrics
• Sewing Machines - Sales and S
Free Estimates - Call 352-76
S. Church - Appomattox, Va.

IN APPOMATTOX, IT'S
King's Super Market
WHERE IT COSTS LESS TO SHOP
Triangle Plaza
Appomattox, Va.

HERNCALL'S Laundry & Dry Cleaning
Self-Service Laundry and Storage
Phone 352-2711
Appomattox, Virginia

Let us save you MONEY on your NEW HOME!
We have many styles and floor plans - or we can use yours.
Bennett T. Matthews, Inc.
GENERAL CONTRACTORS
Atwood Street — Appomattox, Va.
PHONE 352-3474 or 352-7797

PARKWAY RESTAURANT
Home of Fine Foods
Near Appomattox Historical Park
Route 24
Appomattox, Va.

Oscar Jamerson & Sons
PULPWOOD DEALER
DIAL 352-5505
Appomattox, Virginia

MOSES MOTOR CO., INC.
CHEVROLET and JEEP
Sales and Service That Satisfies
Dial 352-3773
Appomattox, Virginia

WANT ADS
GET RESULTS
PHONE 352-8215
Times-Virginian
Appomattox, Va. 24522

MARSH MOTOR SALES
USED CARS AND TRUCKS
P. O. Box 368
PHONE 352-5502
Appomattox, Virginia

J. E. Jamerson & Sons
BUILDING MATERIALS
Paint - Blocks - Woodwork
Cement, Etc.
Dial 352-2671
Appomattox, Virginia

POE HARDWARE CO., INC.
HARDWARE & ELECTRICAL SUPPLIES
DIAL 352-5575
Appomattox, Virginia

WILBUN'S SUPER MARKET
PHONE: 352-5165
APPOMATTOX, Va.

H. H. MOORE, JR. TRUCKING CO.
GENERAL HEAVY HAULING
Specializing in Lime
State Insured
HWY. 460 W. APPOMATTOX
Dial 352-7371

FIDELITY NATIONAL BANK
YOUR AREA FULL SERVICE BANK
Appomattox, Virginia

Times-Virginian
Office Supplies
Invitations
Notebooks
Announcements
Napkins
Pens Etc.

PHELPS GARAGE
GENERAL AUTO SERVICE
Used Car Sales
Phone 352-7229
Appomattox, Virginia

APPOMATTOX HDWE. CO., INC.
A COMPLETE LINE OF HARDWARE, APPLIANCES, PLUMBING, HOUSEWARES
Appomattox, Virginia

Preserve Your Treasured papers . . .
• Photographs • Old Maps
• Newspaper Clippings
• Historical Documents
• Diplomas or Certificates
HAVE THEM LAMINATED AT THE
Times-Virginian
Appomattox, Virginia

COLE'S DAIRY
JOHN C. COLE, Owner
Telephone 352-6061
PASTEURIZED, HOMOGENIZED DAIRY PRODUCTS
Appomattox
"DRINK MORE MILK"

Jones Exterminating Co.
Are termites possibly eating away your valuable property?
We are Termite Specialists - Pest Control
Commercial - Residential - Industrial
TERMITE CONTROL
We cover the entire state-Reasonable Rates
Call for free inspection 846-7532
3129 Maryland Ave.- Lynchburg, Va.

A. G. GAINES JEWELER
MAIN STREET - APPOMATTOX, VA.
WATCH REPAIR
JEWELRY REPAIR
"Pleasing You, Pleases Us"

You can do something about the energy crisis:
Just Arrived
Good Selection

BUY Amana TOUCHMATIC™ Radarange MICROWAVE OVEN

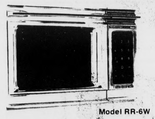

Model RR-6W

AND SAVE 50% — 70% OF THE ELECTRICITY YOU NORMALLY USE IN COOKING!

When the name of the game is saving energy . . . the name of the appliance is Amana

Poe Hdwe. Co., Inc.
Church Street Phone: 352—5575 Appomattox, Va

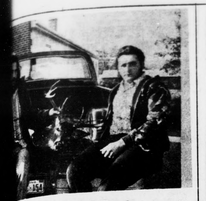

Kills 14 Point Buck

...s, left, and C. B. Bryant, right, are shown above with buck killed Saturday morning by Bryant. The ...ch spread on rack.

...MEETING

...the Appomattox ... United Daughters ... Federacy met on ... at 7:30 p.m. at ...onal Bank. Tri... ...ch for their ...thly meeting. ...23 members in ...

...was called to ...president, Mrs. ... who led the ...ge to the United ...d salutes to the ...g and to the ...g.

...was read by Mrs. ... prayer was led ...Martin.

...of the last ...e read and ...treasurer gave ...n. Eversole read ...Gilbert Lusk ...e members to ...ert House Na... ...Park on Dec. ...to 10 p.m. to ...ing dedicated to ...hors."

...ade by Mrs. Nell ...Ruby Lewis and ...Martin were ...sent to the ...tal.

...ed to send fruit ... to shut-in members. Mrs. Lucille Ferrell, historian, gave each member a form to fill out, My Confederate Ancestor's Story." This information to collect and keep for our chapter.

In closing the group sang patriotic songs and served refreshments in which the Thanksgiving motif was carried out.

Hostesses were Mrs. J. W. Childers, Mrs. H. H. Caldwell, Mrs. Schuyler Marshall, Mrs. Lena C. Eversole and Mrs. C. D. Lewis.

Mrs. Tilden Lee,
Assistant UDC Publicity Chairman

5th Grade Class Studies American Heritage

Mrs. Davis' fifth grade class at Appomattox Elementary School is studying Pilgrims and the faith of our early heritage. They wish everyone a Happy Thanksgiving.

Student shown above, left to right on bottom row, are Greg Mayberry, LaTonia Richardson, Donna Layne; and on back row, left to right, are Ray Goode, David Coffey, Sylvia Trent, Valeria Garrett, Terri Nash, Dale Schrock, Donald Hudson, Henry Goode, Robert Paulette, Joe McFadden, and Sharon Davis.

Oakville

Glad Mrs. Mabel Marsh is home after undergoing surgery at Lynchburg General Hospital. We wish her a speedy recovery.

Those visiting in the home of Mrs. Maggie Gardner and Ethel last week were Mr. and Mrs. Binford Phelps of Baltimore, Md., Mr. and Mrs. Gus Torrence, Mr. and Mrs. Tom Moore, Mr. Tommy Cawthorne of Appomattox, Mr. Allen Gardner and Mr. Gary Foster of Lynchburg.

We are very sorry to hear of the illness of Mr. Len Childers. We pray he may soon recover.

Mrs. Garland Burcher, Mrs. Beryl Covington and Mrs. Mary jane Burcher visited Mr. and Mrs. Taylor Coleman Saturday at the home of their daughter, Mrs. Roland Roach in Lynchburg.

A good number attended Christmas Open House at the Appomattox Extension Office last week. Appomattox is fortunate to have Mrs. Walton as our county agent.

Mr. and Mrs. Jimmy Marshall, Doug and Kathy and Mr. Clarke Moore attended worship service at Farmville United Methodist Church on Sunday.

Jimmy Burcher, U.S. Navy, visited his parents, Mr. and Mrs. Garland Burcher over the week end.

Mr. and Mrs. Otho Martin, Jr., Mrs. Dora Coleman and Mrs. Clarke Moore spent Sunday in Clifton Forge and Covington. They visited Mr. Foster Catlett who is a patient at Emmitt Memorial Hospital in Clifton Forge and also visited the Martin's son, Richard who lives in Covington.

Relatives and friends regret to hear Mr. William Mitchell is a patient in Lynchburg General Hospital. We wish him a speedy recovery.

Glad to see Mrs. Leonard Anderson out after her stay in the hospital.

WRECK ISLAND EXTENSION HOMEMAKERS CLUB

The Wreck Island Extension Homemakers Club met at the County Extension Office on November 18 at 7:30 p.m. There were ten members in attendance.

The slate of officers elected for 1976 are Mrs. V. A. Staten, president, Mrs. Elsie Thornhill, vice-president, Mrs. Tilden Lee, secretary and treasurer, Mrs. Ruth Carson, Federation Program Chairman, and Mrs. Elsie Thornhill, program development chairman.

Members served as hostesses on Tuesday, Nov. 18, 7 to 9 p.m for "Christmas Open House". Approximately 75 guests attended.

Our president, Mrs. V. A. Staten, announced that on Tuesday, December 9, at 11:45 a.m., members will meet at Maudes Restaurant for their annual Christmas luncheon.

Mrs. Tilden Lee, Secretary

Clover Hill

The Gospel Travelers' of Prospect will render a full program at the Gravel Hill Baptist Church the first Sunday in December at 3 p.m. The public is invited to attend.

Mrs. Lucy Mann of Buckingham visited her cousin, Mrs. Millie Berkley and family on last week end.

Miss Rosetta Berkley of Richmond visited her uncle Mr. Jim Berkley in Washington, D.C. A few weeks ago while he was on the sick list. We are very glad to know he is feeling better at this writing.

A large crowd attended church last Sunday at Gravel Hill Baptist Church. Pastor Rev. J. S. Miller spoke on a wonderful topic. The total for the day was $400, along with the birthday rally.

We are praying for all the sick and shut in.

See you next week.

Fight Cancer with a checkup and a Check
AMERICAN CANCER SOCIETY

Joe F. Vaughan, II
Professional Photographer
P. O. Box 907
Appomattox, Va. 24522
Office Phone: 352-7191
Home Phone: 352-8097
Services at Reasonable Prices

IF YOU HAVE SOCIAL ITEMS, PLEASE CALL 352-8215

COMPLETE RADIATOR SERVICE
Lawson Ford, Inc.
Va. Dealer License No. 2
Appomattox, Virginia

Men's Clothing Outlet
450 Oakley Avenue, Lynchburg, Va.
Phone 845-1714
Compare our Prices as well as our Quality!

Socks	79¢ Pr. $6.50 Doz.	Print Shirts	$8.00 To $10.95
Belts	$3.00 To $9.50	Leisure Suits	$24.95 To $34.95
Ties	$2.50 To $5.00	Turtle Necks	$3.95 and $5.00
Pants	$5.00 To $12.00	Sport Coats	$19.95 To $29.95
Jeans	$6.88 and $8.00	Suits	$39.95
Shirts	$4.00 To $7.00	Winter Coats	$19.88

This Christmas, give someone you love a little bit of Virginia.

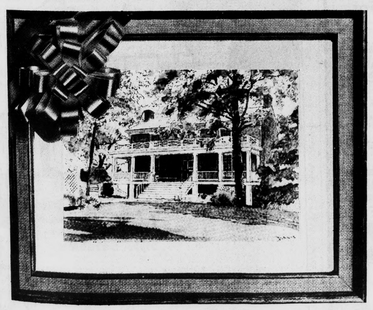

THE PERFECT GIFT for yourself and your family or for someone whose love of our area of Virginia matches your own. The Davis Gray Central Virginia Series is a limited edition which will increase in value as the years go by — the same way your savings grow at friendly First Federal! Like the Currier & Ives prints of 100 years ago, no two are exactly alike. Once the initial supply is depleted, the lithographic plates will be destroyed and no further prints will be made. A certification will be issued stating the exact number of prints of each scene in existence.

FIRST FEDERAL SAVINGS & LOAN

TENTH & MAIN • RIVERMONT AVENUE • PITTMAN PLAZA • WATERLICK PLAZA

FREE from First Federal

A beautiful 11 x 14 watercolor (complete with matting) of the McLean House or one of 7 other familiar Central Virginia scenes: A $10.95 value, it's yours free when you deposit $100 in a First Federal Savings account! To celebrate the Bicentennial, First Federal has commissioned renowned water-colorist Davis Gray to create a limited edition series of original paintings exclusively for First Federal customers!

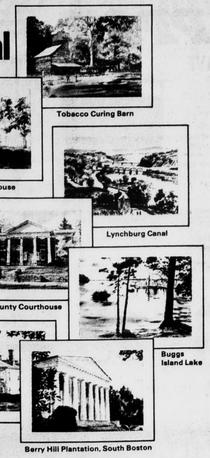

Tobacco Curing Barn
Lynchburg Courthouse
Lynchburg Canal
Halifax County Courthouse
Buggs Island Lake
Poplar Forest
Berry Hill Plantation, South Boston

Take advantage of this truly remarkable offer

1. Your first painting is FREE when you deposit $100 or more into a new or existing savings account at any of our First Federal offices.
2. With each $50 additional deposit, you will get a $5.00 cash certificate toward your selection of any of the other seven paintings — instead of $10.95 — so it will cost you only $5.95.
3. Luxurious, dark oak frames with gold trim are available at just $4.95, and you can buy a matting in any of six different colors for only $.75 each.

ONLY ONE FREE PAINTING PER ACCOUNT, PLEASE.

use the WANT ADS
TIMES-VIRGINIAN, INC.
Phone 352-8215